

Planning Permit No. A/648/92
APPROVED
 SUBJECT TO THE CONDITIONS IN THIS OFFICE LETTER.
 No. A/15797/92 Date: 6-5-92

FOR MEMBER SECRETARY
 MADRAS METROPOLITAN
 DEVELOPMENT AUTHORITY
 MADRAS - 600 008

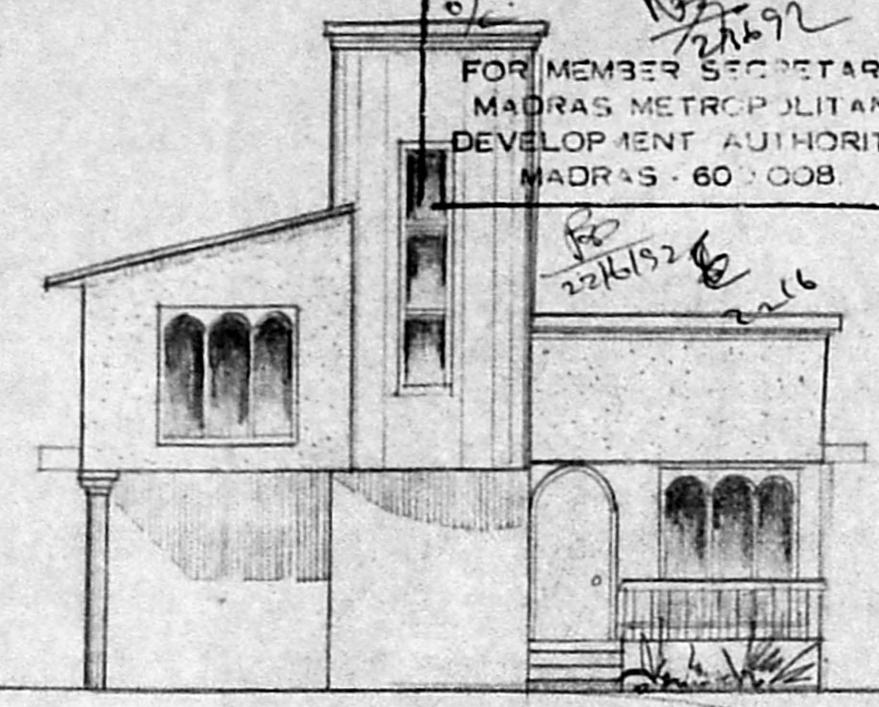

front elevation

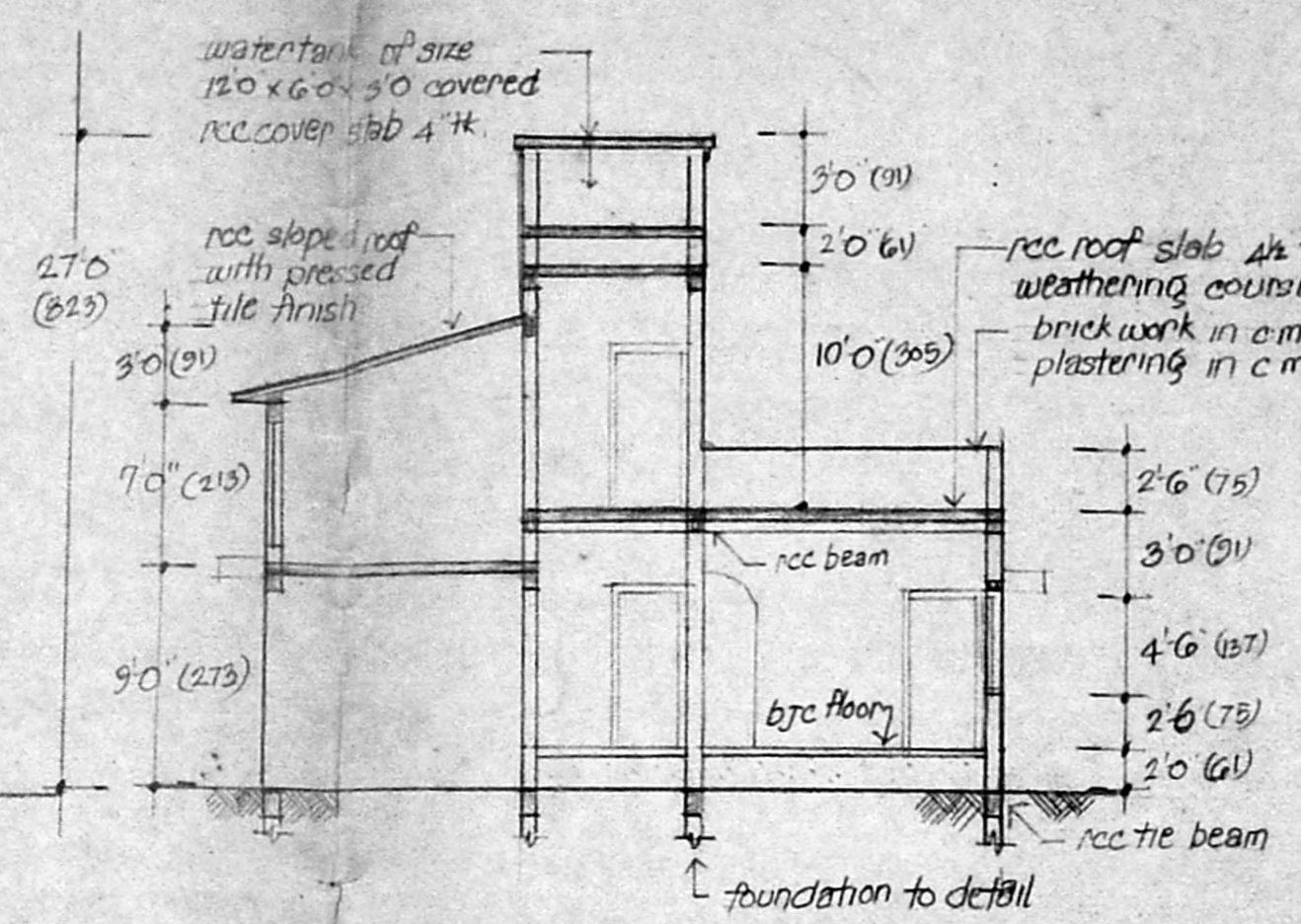

section on aa

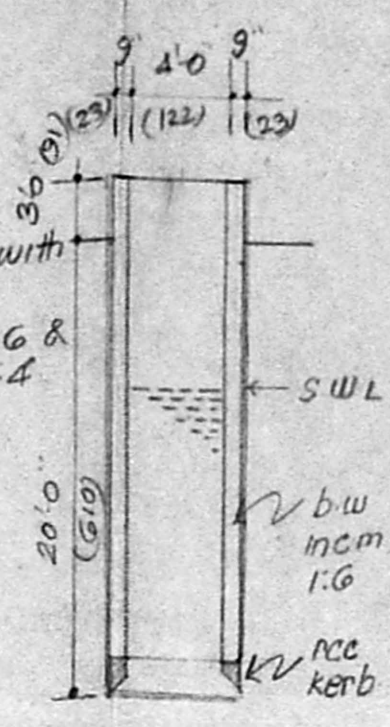

details of pro. 4" dia well.

plan showing the proposed constn. of residential building in plot no 74, of S no. 469/1A2 at metro nagar, alapakkam village, maduravoyal, saidapet taluk.

reference: 1"=8'-0" (1:100)

reference:	specifications:
D1 c.w door 3'-3" x 7'-0" (100 x 213)	all pcc works to be in cc 1:4:8 mix all pcc works to be in cc 1:4:8 mix all brick works to be in cm 1:6 mix all plastering works to be in cm 1:4 mix all ceiling plastering works to be in cm 1:3 mix all wood work to be in country wood
D2 c.w door 2'-6" x 6'-6" (75 x 200)	
Fw french window 6'-0" x 6'-6" (183 x 200)	
W1 window 3'-0" x 4'-6" (91 x 209)	
W2 window 4'-0" x 4'-6" (122 x 137)	
W3 window 3'-0" x 4'-6" (91 x 137)	colour index
V ventilation 3'-0" x 3'-0" (91 x 91)	
W4 window 3'-0" x 4'-6" (91 x 137)	= proposed = road = boundary
W5 window 3'-0" x 4'-6" (91 x 137)	

area details: extent of plot: 2400 sqft (223.32 m)
 plinth area: 1153 sqft (107.39 m)

M. K. Srinivasan
 M. K. Srinivasan, L.C.E.
 licensed surveyor.

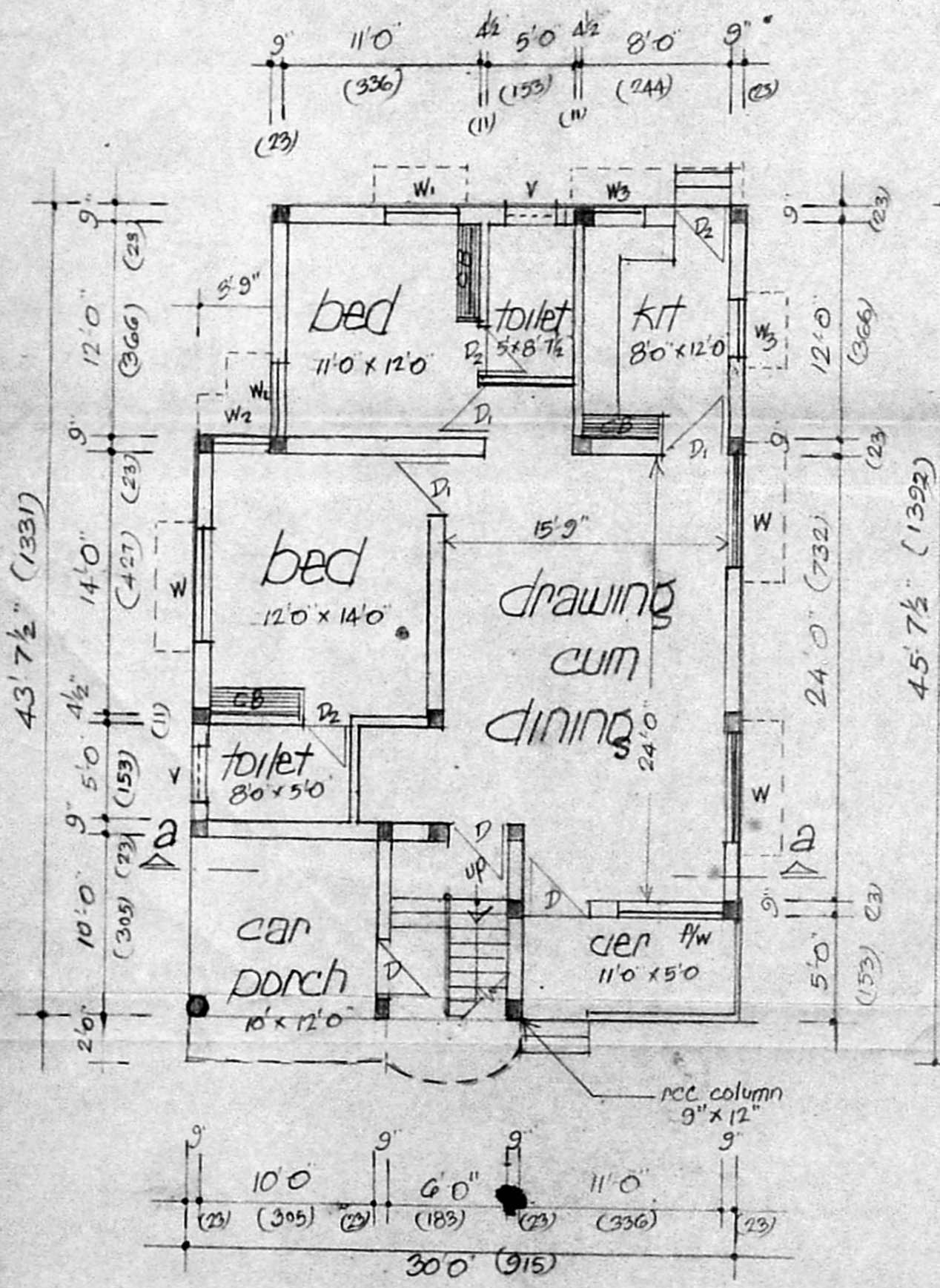

ground floor plan

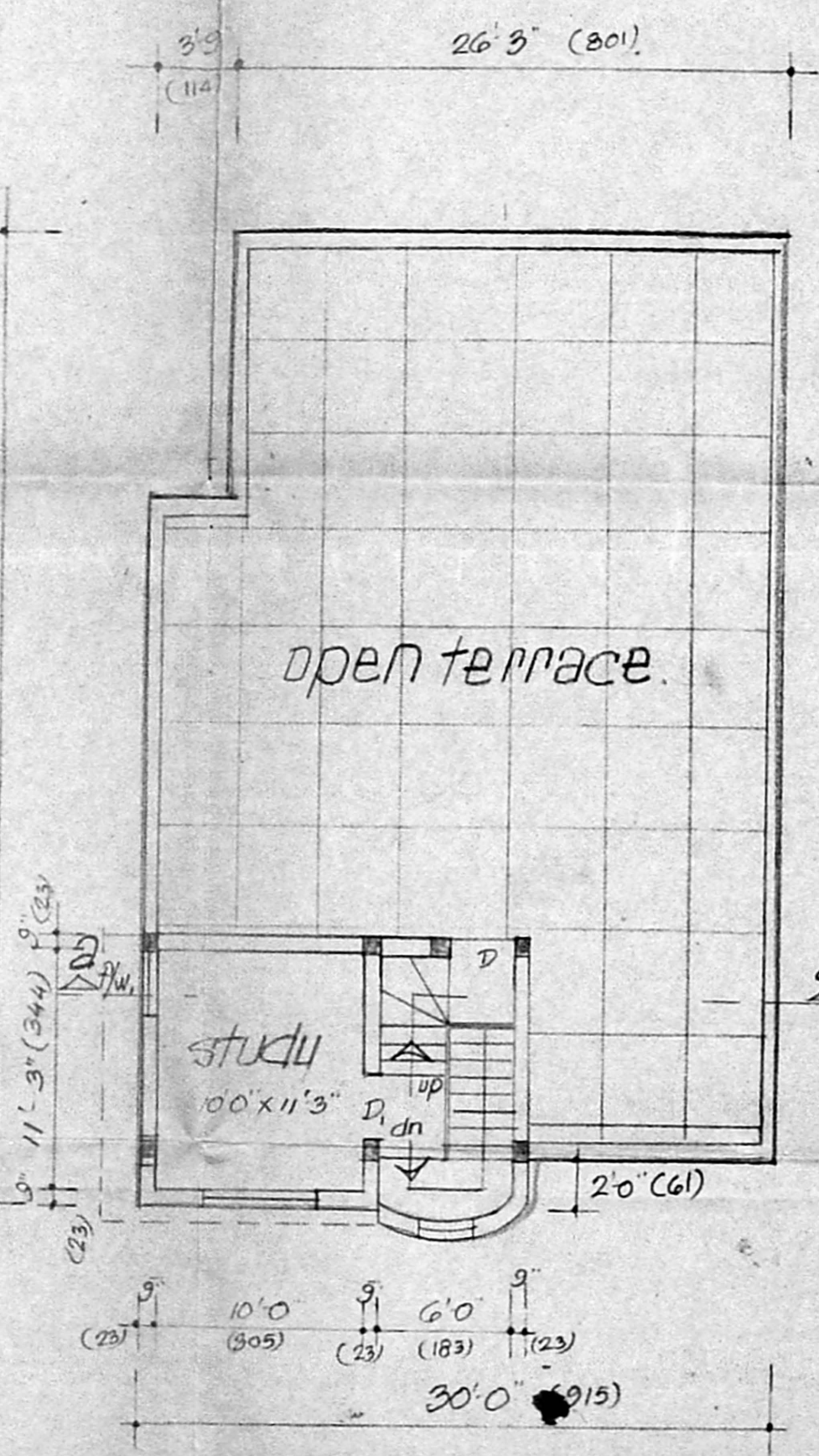

mainline & terrace flr plan

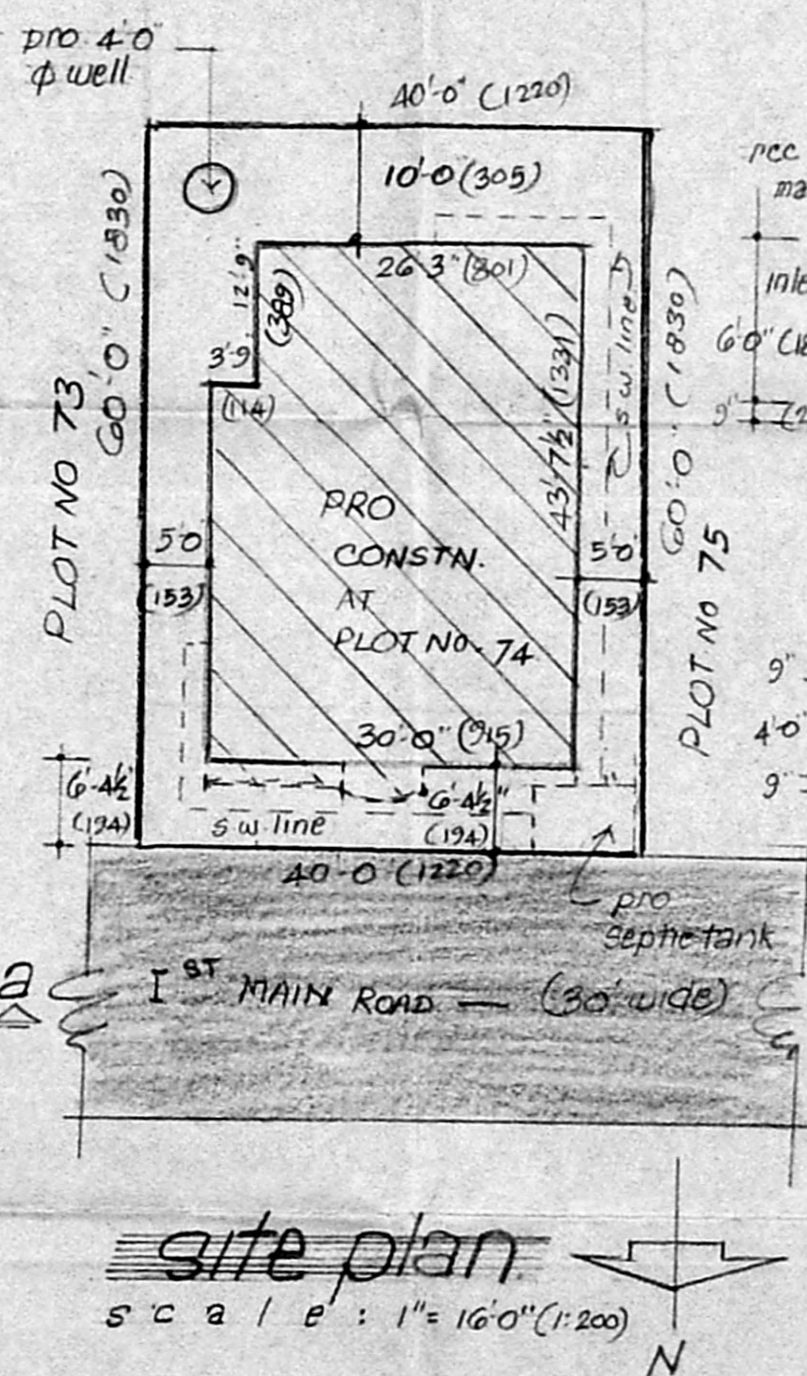

site plan
 scale: 1"=16'-0" (1:200)

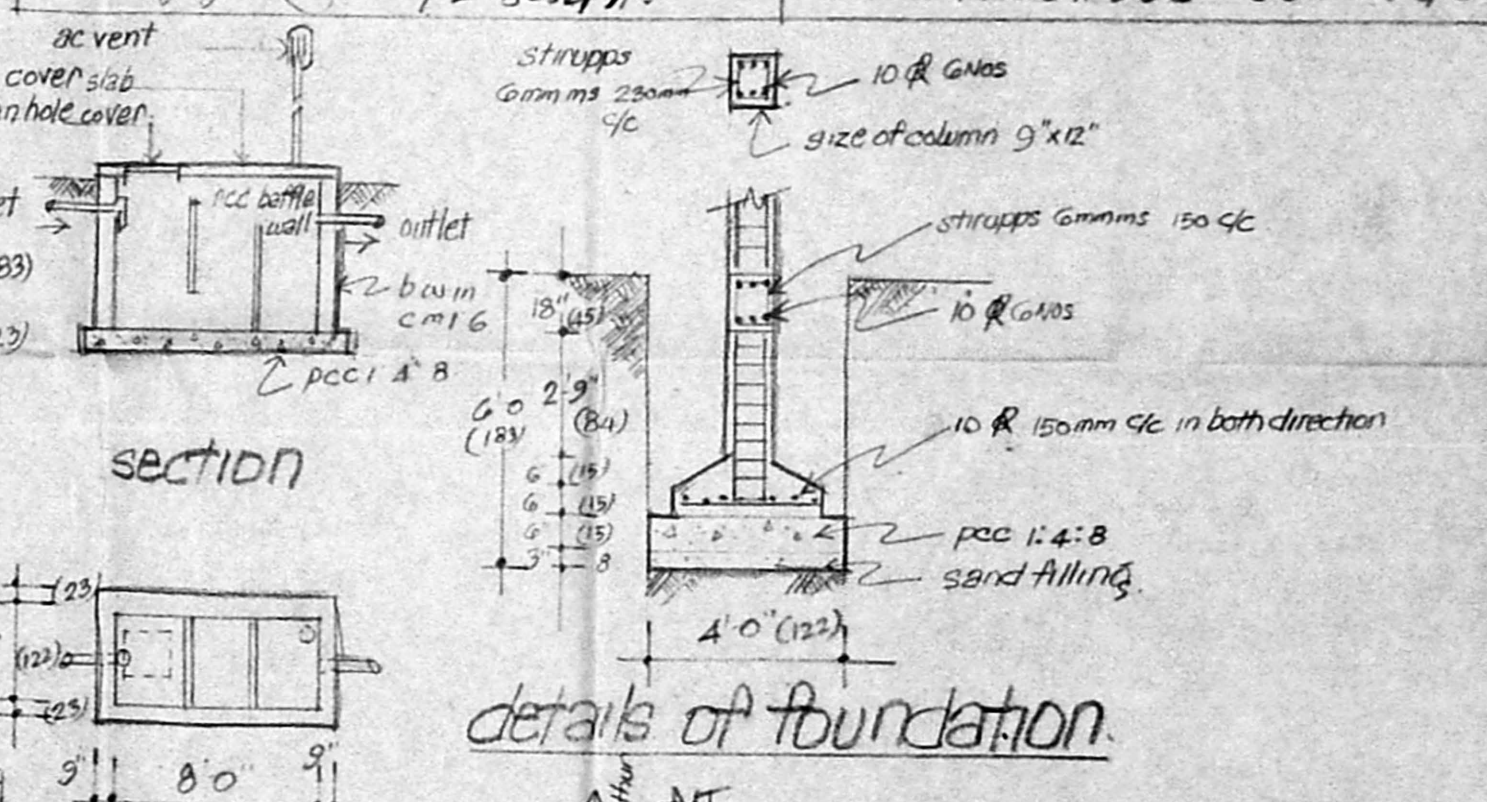

section
 plan
 details of pro. septic tank.

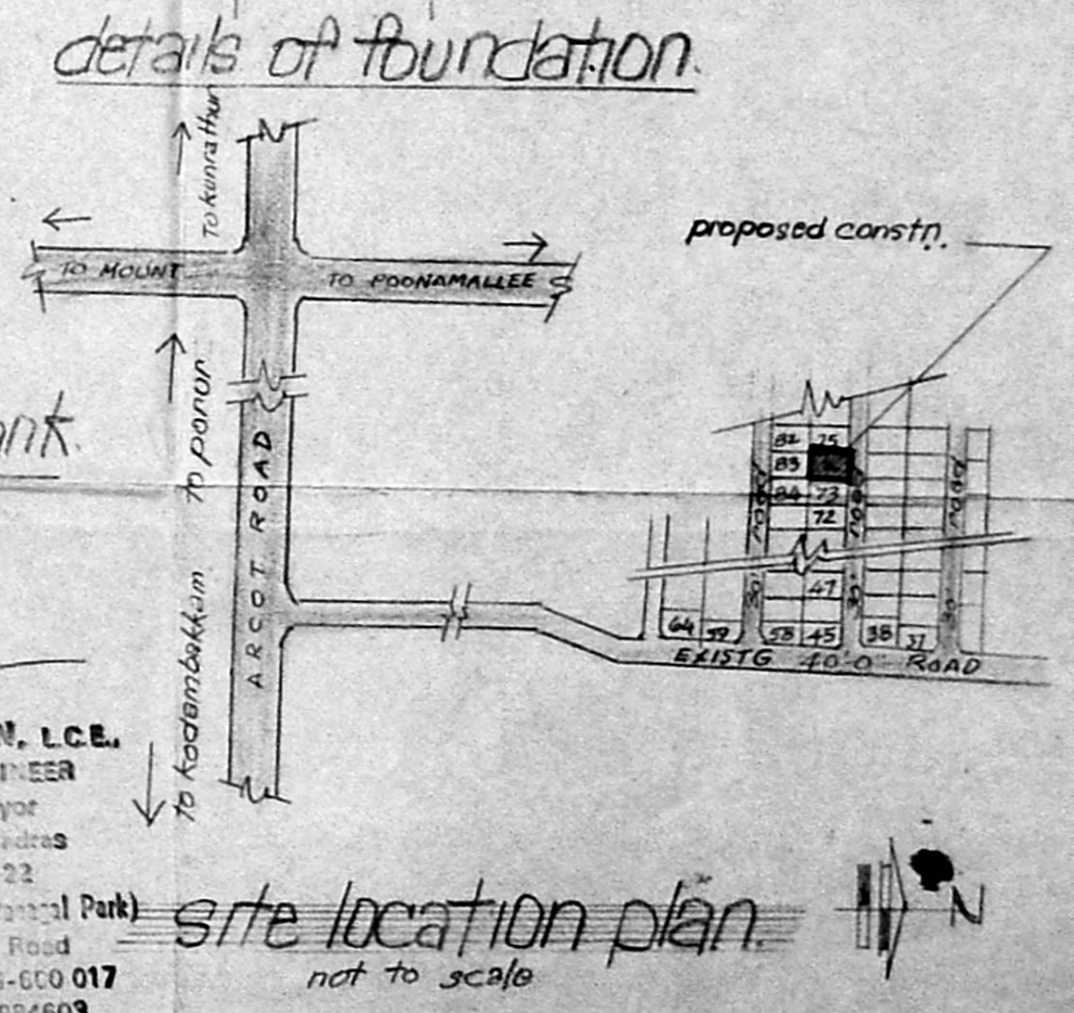

site location plan
 not to scale

M. K. SRINIVASAN, L.C.E.
 CONSULTING ENGINEER
 Licensed Surveyor
 Corporation of Madras
 LICENSE No: 22
 10, Vyasar Street, (Near Paragal Park)
 Off: North Uman Road
 T. NAGAR, MADRAS-600 017
 Phone: 851449, 854603